

Partitur in C

Sonne der Gerechtigkeit [RG 795 / KG 509 / CG 822]

Melodie: Böhmen vor 1467 / Jungbunzlau 1531 (Michael Weiße?)

Satz: Paul Müller 1952

© Liturgie- und Gesangbuchkonferenz der evangelisch-reformierten Kirchen der deutschsprachigen Schweiz (S)

Sopran in C''

Sonne der Gerechtigkeit [RG 795 / KG 509 / CG 822]

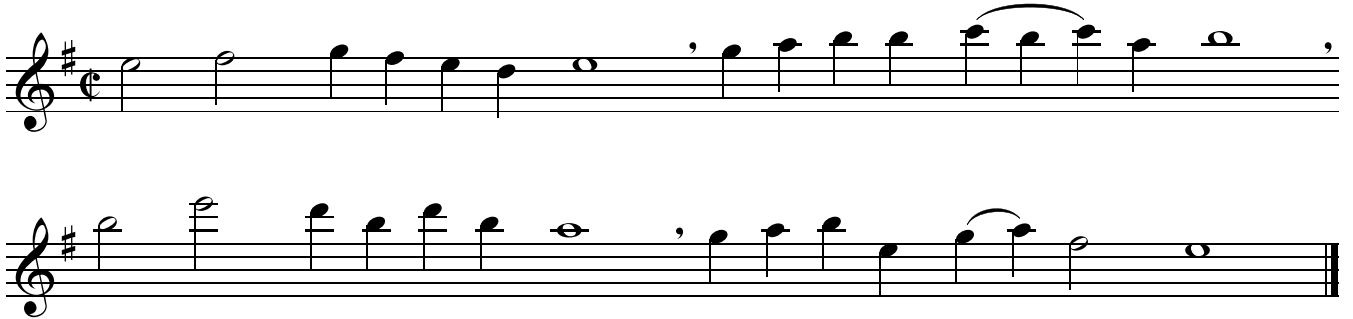

Sopran in C'

Sonne der Gerechtigkeit [RG 795 / KG 509 / CG 822]

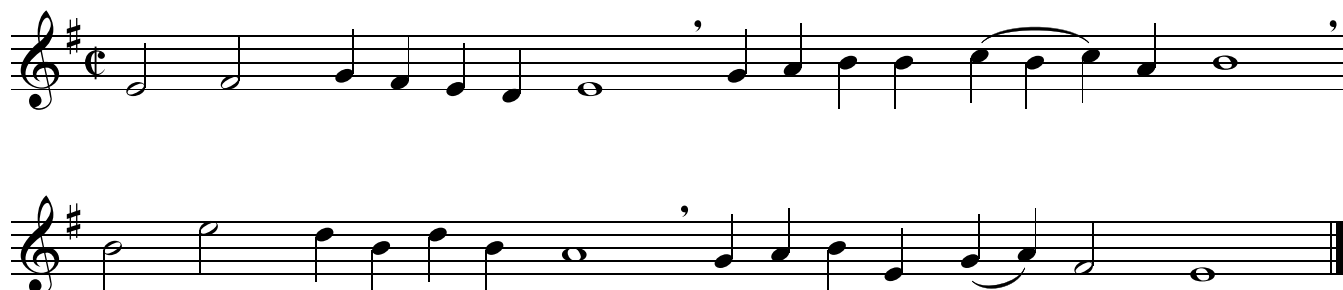

Sopran in E♭

Sonne der Gerechtigkeit [RG 795 / KG 509 / CG 822]

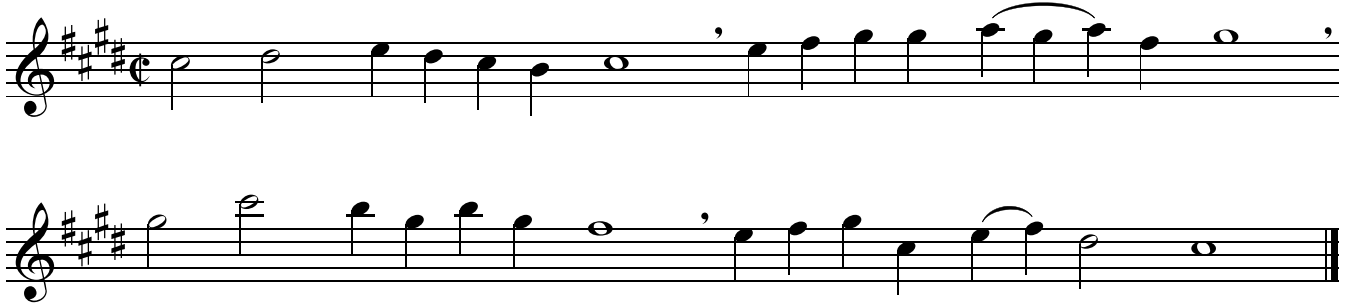

Sopran in Eb'

Sonne der Gerechtigkeit [RG 795 / KG 509 / CG 822]

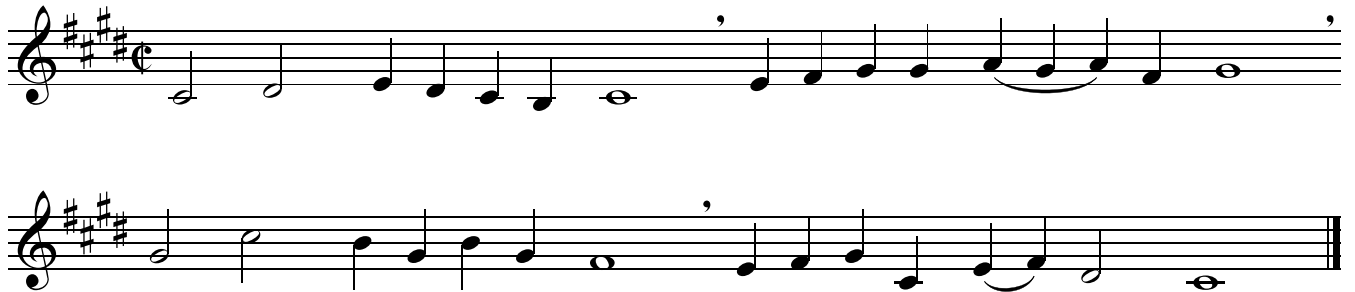

Sopran/Alt in B \flat

Sonne der Gerechtigkeit [RG 795 / KG 509 / CG 822]

Alt/Tenor in F

Sonne der Gerechtigkeit [RG 795 / KG 509 / CG 822]

Alt/Tenor in Eb

Sonne der Gerechtigkeit [RG 795 / KG 509 / CG 822]

Tenor/Bass in C

Sonne der Gerechtigkeit [RG 795 / KG 509 / CG 822]

Tenor/Bass in B \flat

Sonne der Gerechtigkeit [RG 795 / KG 509 / CG 822]

Bass in E♭

Sonne der Gerechtigkeit [RG 795 / KG 509 / CG 822]

